

Nellie Edge

SEMINARS INC. • RESOURCES INC.

PO Box 12399

Salem, OR 97309-0399

**Celebrate the Best of Children's Literature
with Nellie Edge**

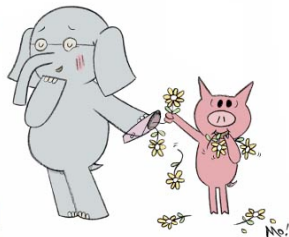

Read about our "Elephant and Piggie Book Club". (Thank You, Mo Willems!)

Registration: Favorite New Books and How to Use Them For Literacy and Delight in Kindergarten

- April 17, 2010 – Salem, Oregon**
1580 Rio Vista Way S
Salem, OR 97302
(503) 399-0040

Name _____
Home Address _____
City/State _____ Zip _____
Home Phone _____ School Phone _____
Position _____ Grade Taught _____
Home E-mail _____

Confirmations will be emailed.

Nellie Edge Seminars, Inc

PO Box 12399 - Salem, OR 97309-0399

503-399-0040 ~ Fax: 503-399-0435

www.nellieedge.com ~ info@nellieedge.com

Registration fee:

\$159 through February 10, 2010

\$229 after February 10, 2010

Includes **comprehensive literacy manual, literacy gifts, morning refreshments and lunch.**

Risk Free Registration

If you are unable to attend, 100% of your paid registration fee will be refunded. You must notify us at *least two weeks prior* to the seminar. Late cancellations will be refunded less a \$25.00 service fee. Substitution may be made at any time.

Hotel Accommodations

Please **make your own hotel reservations at least one month** in advance.

April 17, 2010 – Salem, Oregon

Salem Conference Center and Hotel

1580 Rio Vista Way S

Salem, OR 97302

(503) 399-0040

Program Hours

Registration: 8:30a.m. – 9:00a.m.

Seminar Hours: 9:00a.m. – 3:00p.m.

University Semester Credit Option

Semester units of up to three post-baccalaureate professional development credits available through the University of the Pacific (CA). Additional \$62 fee per credit required, payable at the seminar. Details for direct enrollment with University of the Pacific (CA) will be available at the seminar. **Follow-up practicum projects require 15 hours per credit.** Acceptable where local school districts approve and applicable to state licensure where such activities are approved. **For other credit questions please call Dr. Allan Lifson at 1-800-479-1995.** For practicum suggestions from Nellie Edge see: www.nellieedge.com/articles_resources/practicumsuggestions.htm